

Key to Arthropod Identification

ARTHROPODS

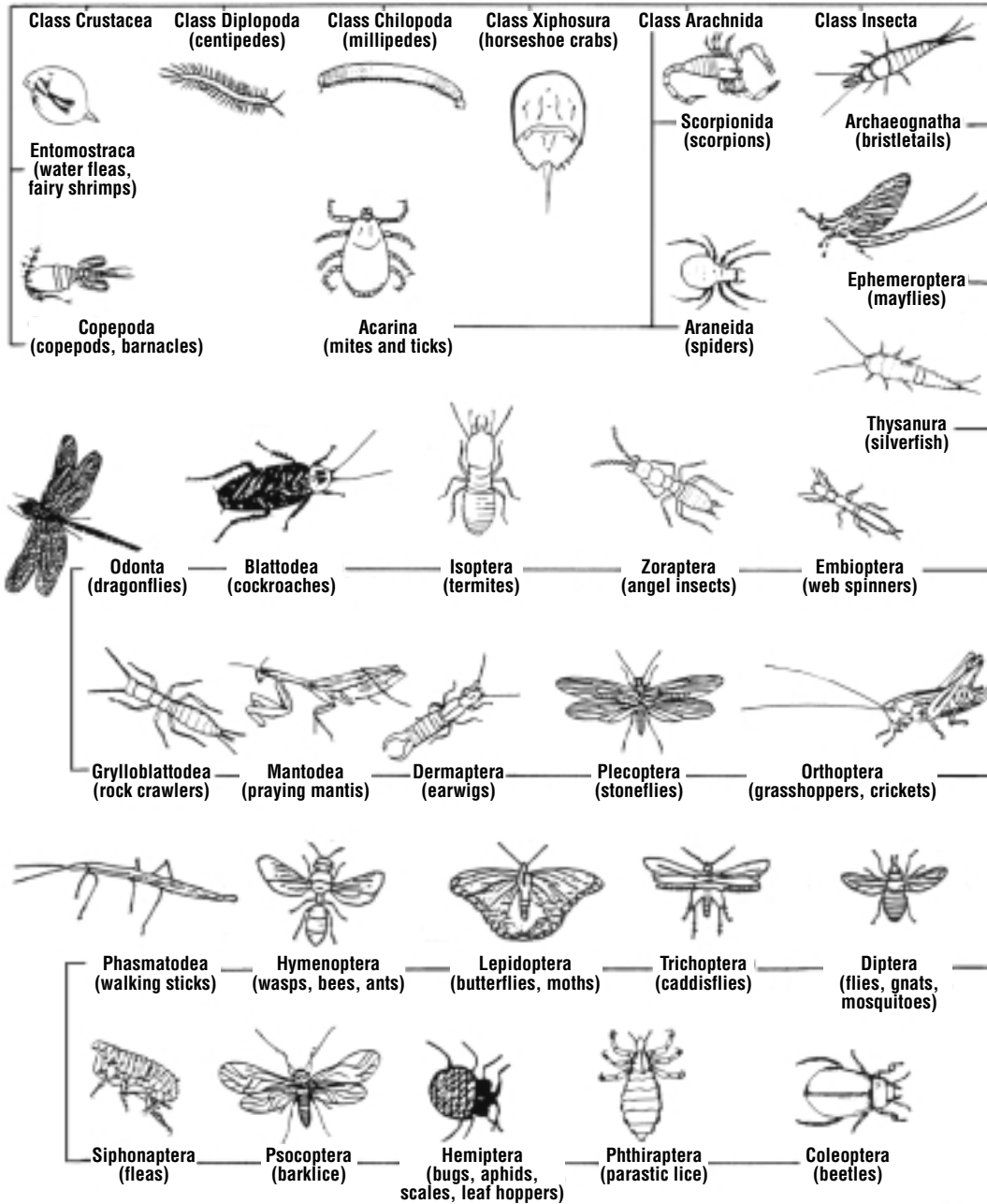

Developed by the University of Wisconsin-Extension in cooperation with the Wisconsin Department of Natural Resources. Based on a key developed by Riveredge Nature Center, Newburg, WI. May be reproduced with this credit for educational non-profit purposes. For information, contact UWEX Environmental Resources Center, 608/267-0020.

In addition to this chart, the following Web sites may help you identify arthropods:

- faculty-staff.ou.edu/K/Michael.E.Kaspari-1/littercritters.htm
- www.oswego.edu/wscp/is-k.htm
- caplter.asu.edu/explorers/protocol/arthropods/key.htm
- www.arthropod.net/reference/insect_identification.htm