

Using Quick Poll

Overview

This tour details the use of Quick Poll in TI-Navigator™ and covers the following areas

1. Sending Quick Poll to students
2. Viewing poll summary
3. Showing student names
4. Sending poll results to students

1. Launch the TI-Navigator Software

Click **Start > Programs > TI Tools > TI-Navigator > TI-Navigator**.

The TI-Navigator computer home screen opens.

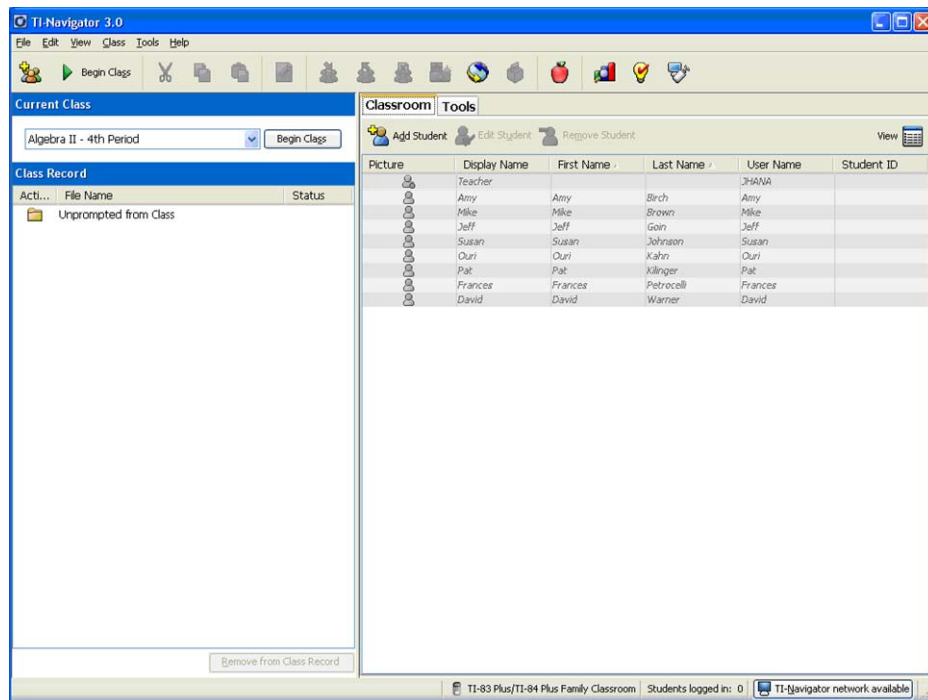

2. Start a Class

Assure that your TI-Navigator network hardware is connected and powered and calculators containing the necessary apps are connected.

Choose a Class to begin in the **Current Class** selector and click **Begin**.

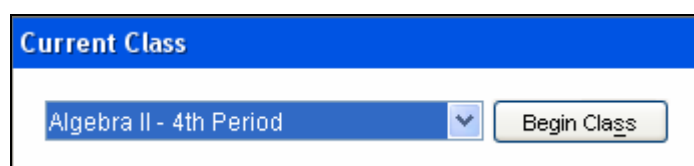

3. Open the Tools Tab and launch the Quick Poll tool

A. Click the **Tools** tab near the upper middle of the home screen.

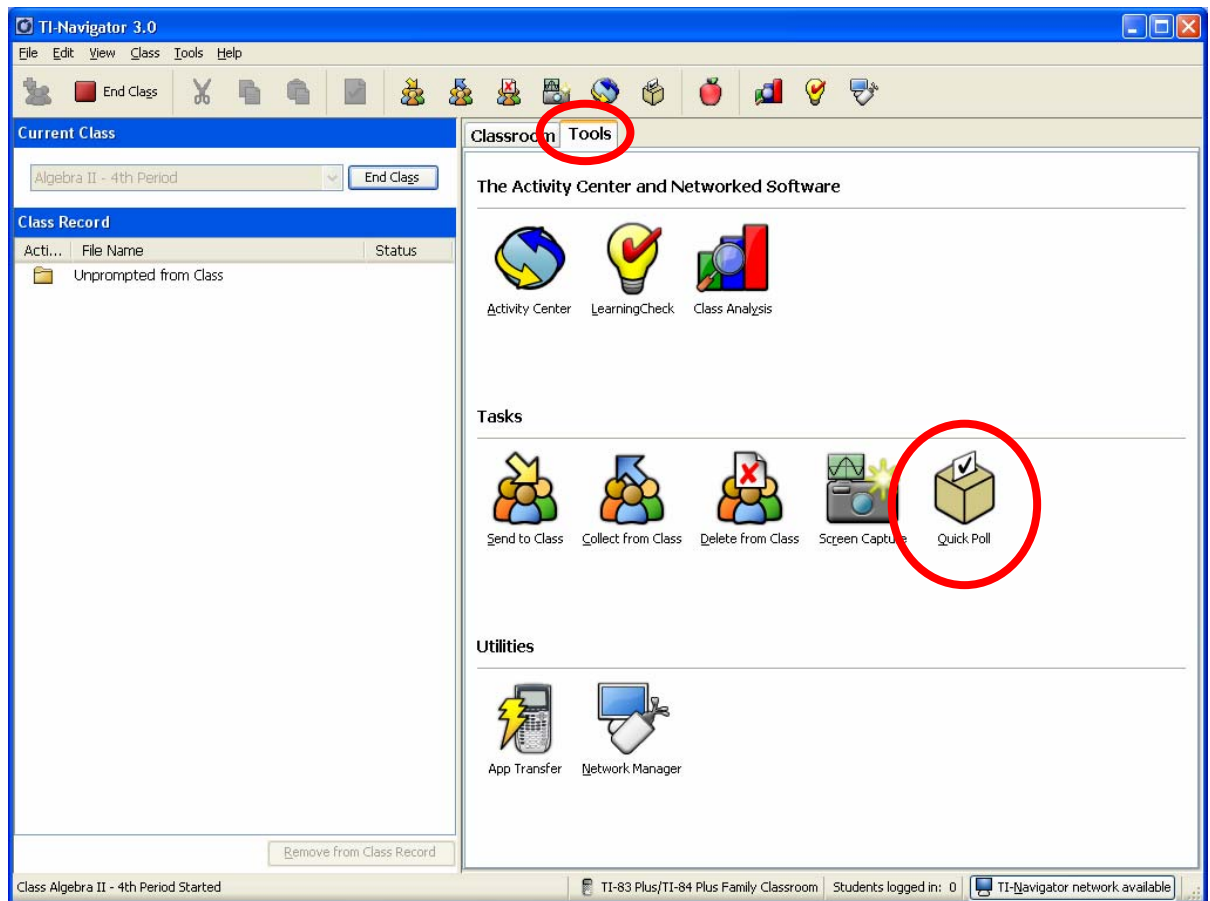

B. Click the **Quick Poll** icon.

4. Select Type of Poll

A. There is a variety of polling question types you can send, including:

- Agree/Disagree
- Yes/No
- True/False
- Right/Wrong
- Always/Sometimes/Never
- Multiple Choice
- Open Response

B. Select the **type of poll** to send to class from the Drop-down list.

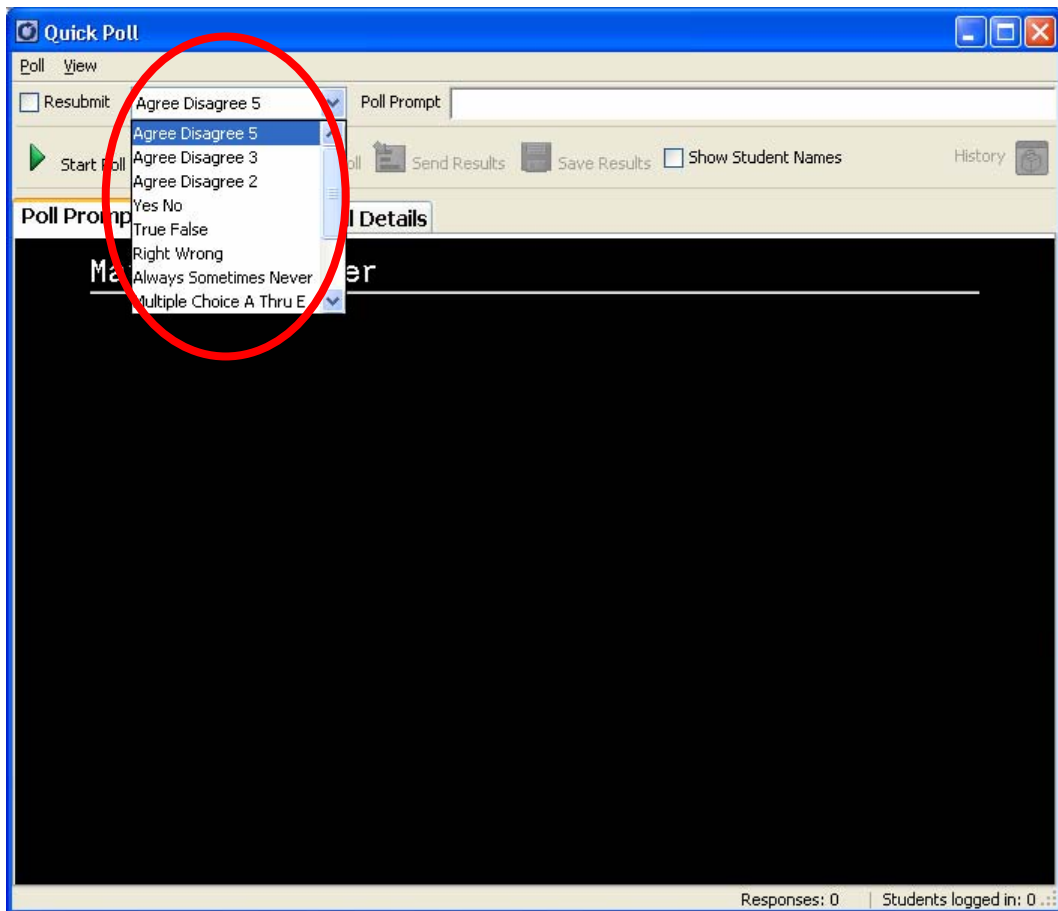

5. Start Poll

Click the **Start Poll** button.

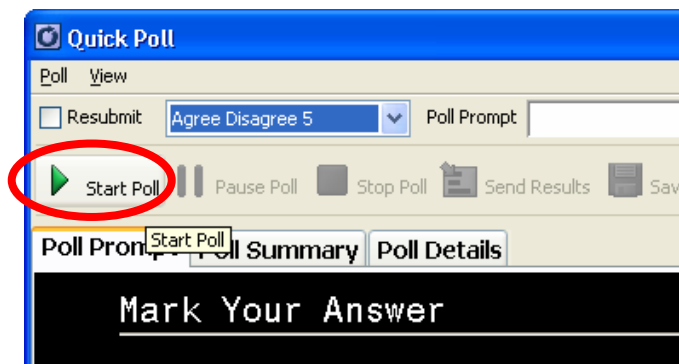

6. View Student Responses

A. To view poll results graphically, select the **Poll Summary** Tab.

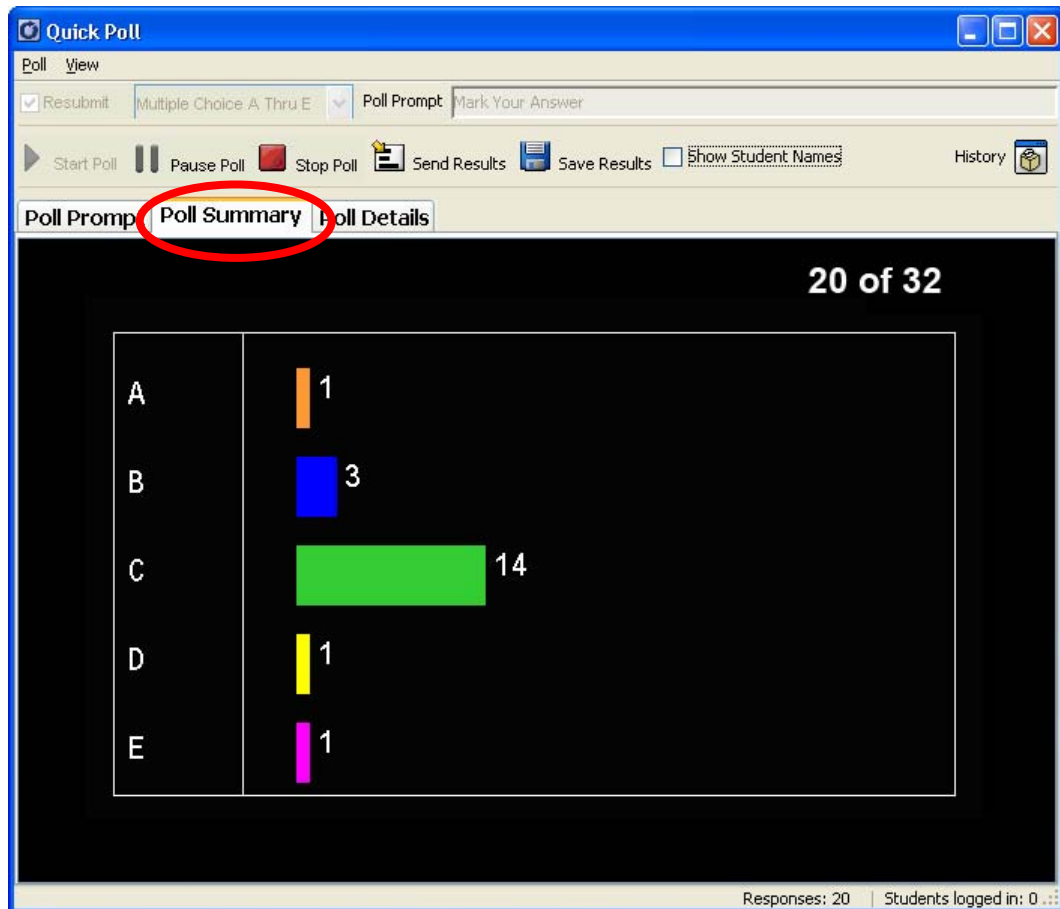

B. To view poll results in a table, select the **Poll Details** Tab.

To view show student Display Names select the **Show Student Names** check box

The screenshot shows the 'Quick Poll' window with the 'Poll Details' tab selected. The 'Show Student Names' checkbox is checked. The table below shows the individual responses:

Display Name	Response	Value	Time Stamp
Sunil	1+1+1+1	4	1/11/05 11:55:06 AM
Sabari	4/1	4	1/11/05 11:55:11 AM
Willis	100/25	4	1/11/05 11:55:13 AM
Kelly	4	4	1/11/05 11:55:14 AM
Dinesh	2+2	4	1/11/05 11:55:15 AM
Shawn	8/2	4	1/11/05 11:55:16 AM
Jo	2*2	4	1/11/05 11:55:17 AM
Tim	2*2	4	1/11/05 11:55:18 AM

7. Other Poll Options

A. To allow students to change their selection, select the **Resubmit** check box.

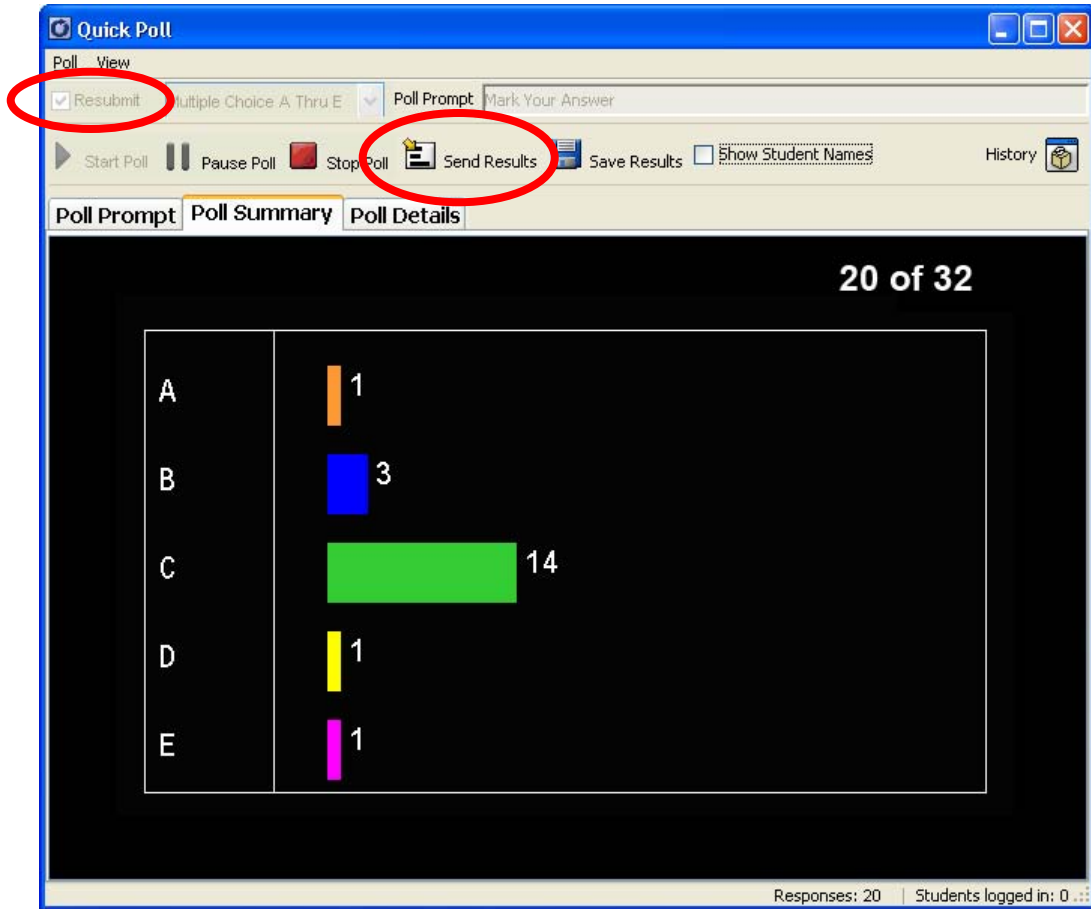

B. To send poll results to students click the **Send Results** button.

C. If you want to temporarily keep students from responding to a poll, you can pause the poll by pressing the **Pause Poll** button.

