

Sending Files from TI InterActive!™

Overview

- This tour covers sending files to students
- Sending Lists
- Sending Equations

1. Launch the TI-Navigator™ Software

Click **Start > Programs > TI Tools > TI-Navigator > TI-Navigator.**

The TI-Navigator computer home screen opens.

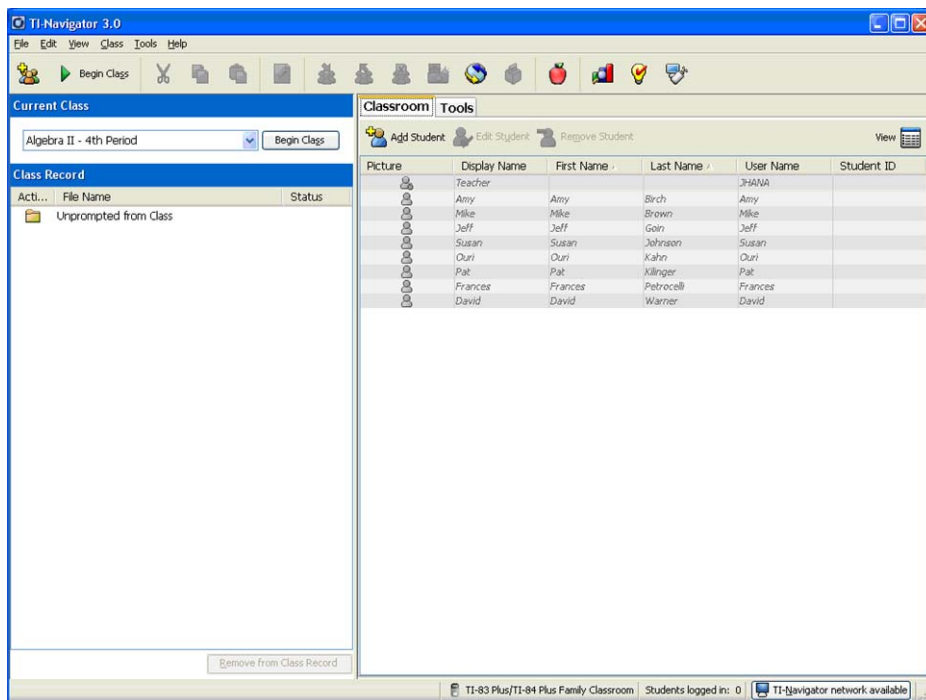

2. Start a Class

Assure that your TI-Navigator network hardware is connected and powered and calculators containing the necessary apps are connected.

Choose a Class to begin in the **Current Class** selector and click **Begin Class**.



3. Launch the TI InterActive!™ software

Click **Start > Programs > TI InterActive! > TI InterActive!**

The TI InterActive! Software opens.

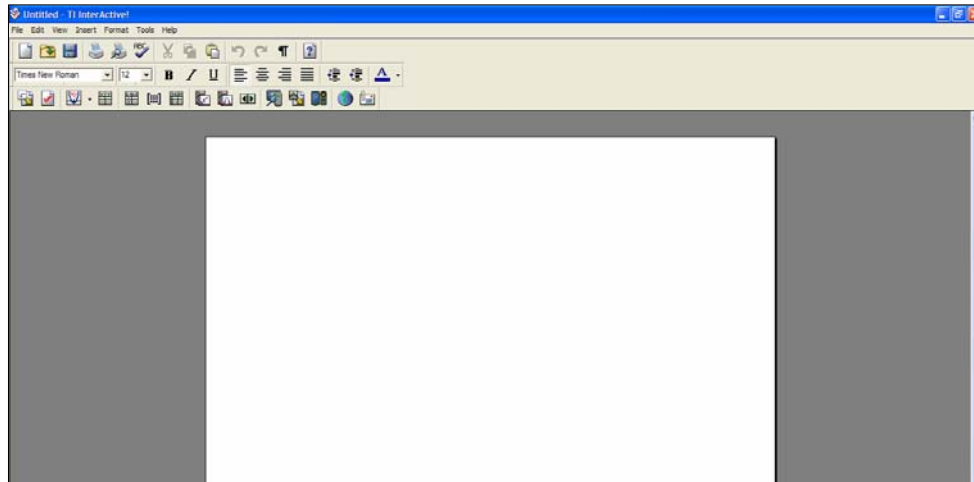

4. Open the List Window

Select the List Icon

The Data Editor window will open

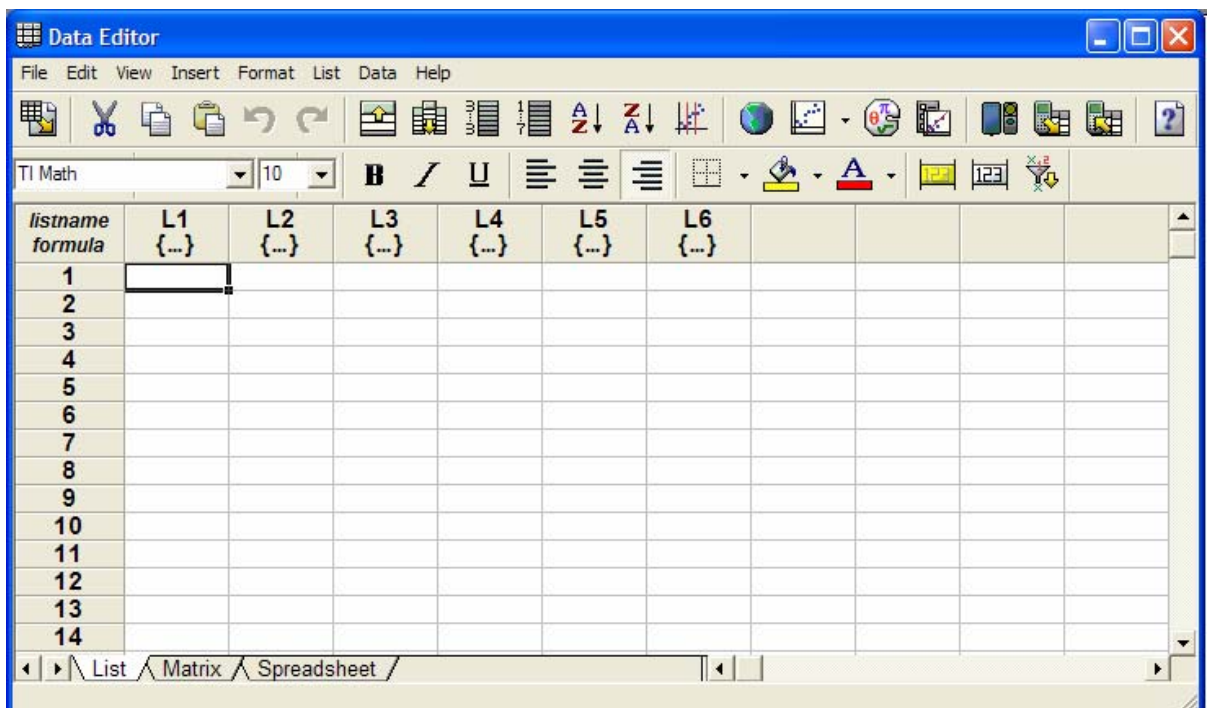

5. Enter List Data and Export

Enter Data into the List

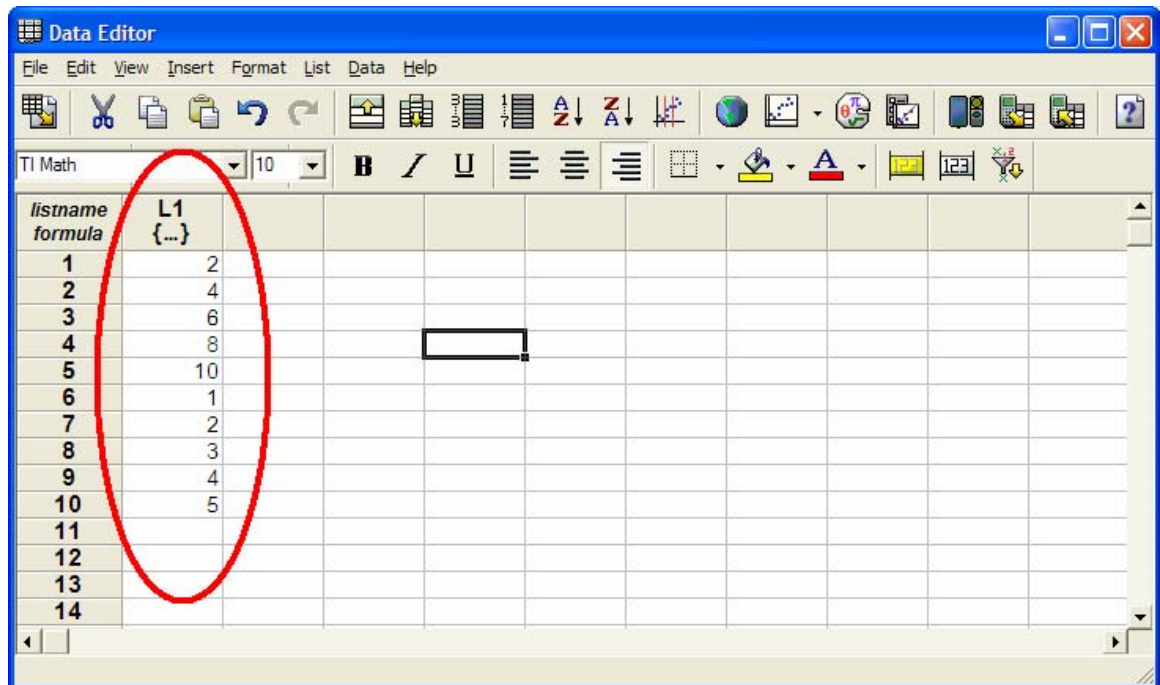

Export by selecting **File** → **Export** → **to Class**

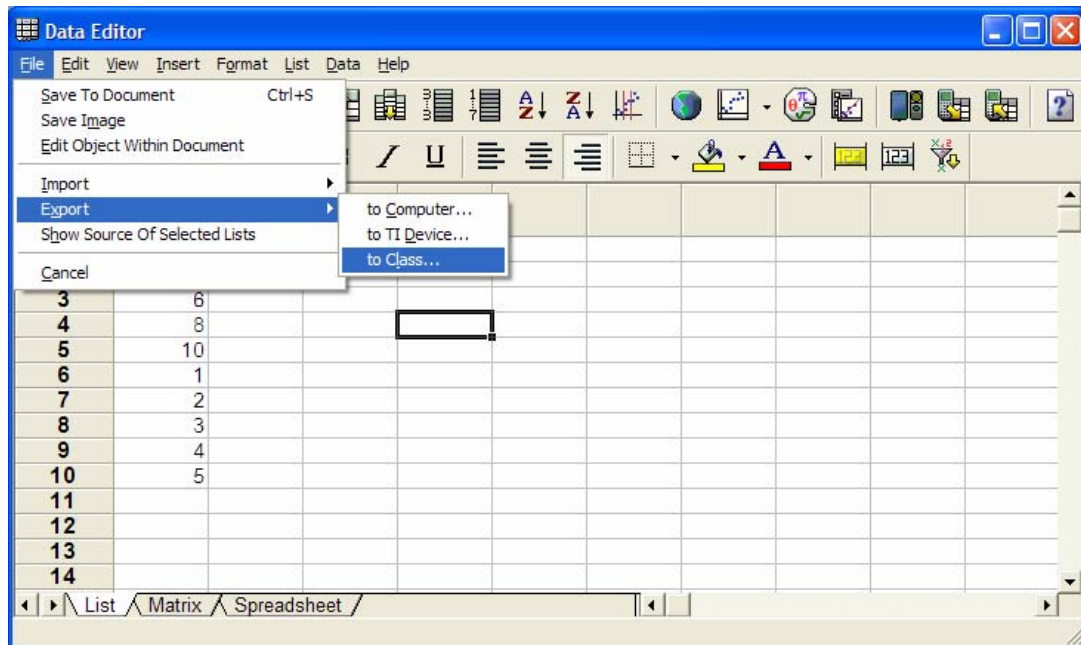

Define the list to send and the name for that list on the device.

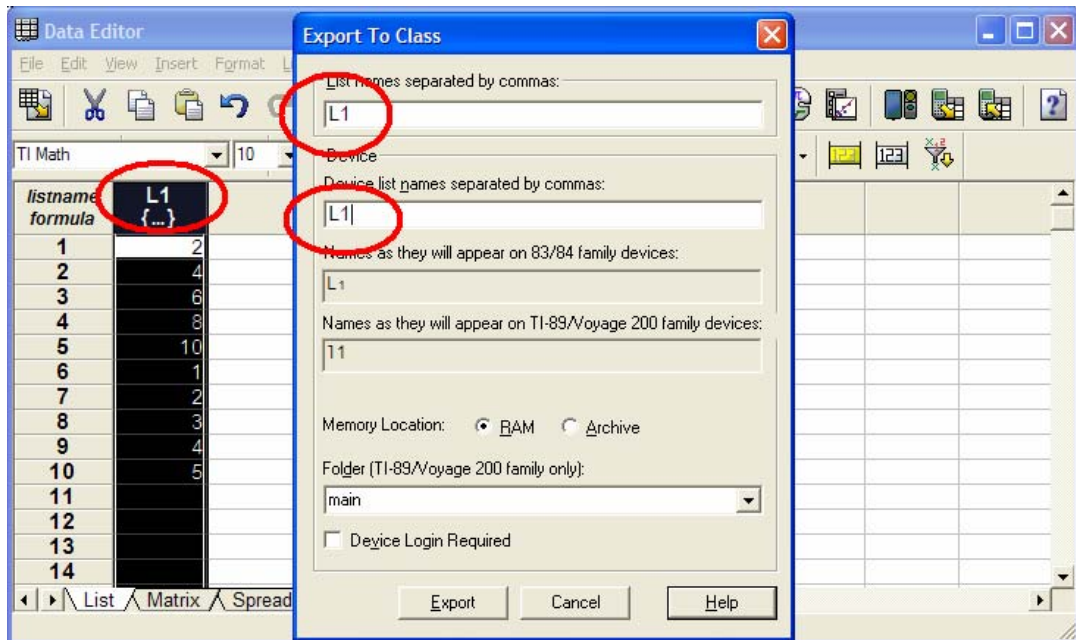

TI-Navigator™ will display status of the file transfer to the students.

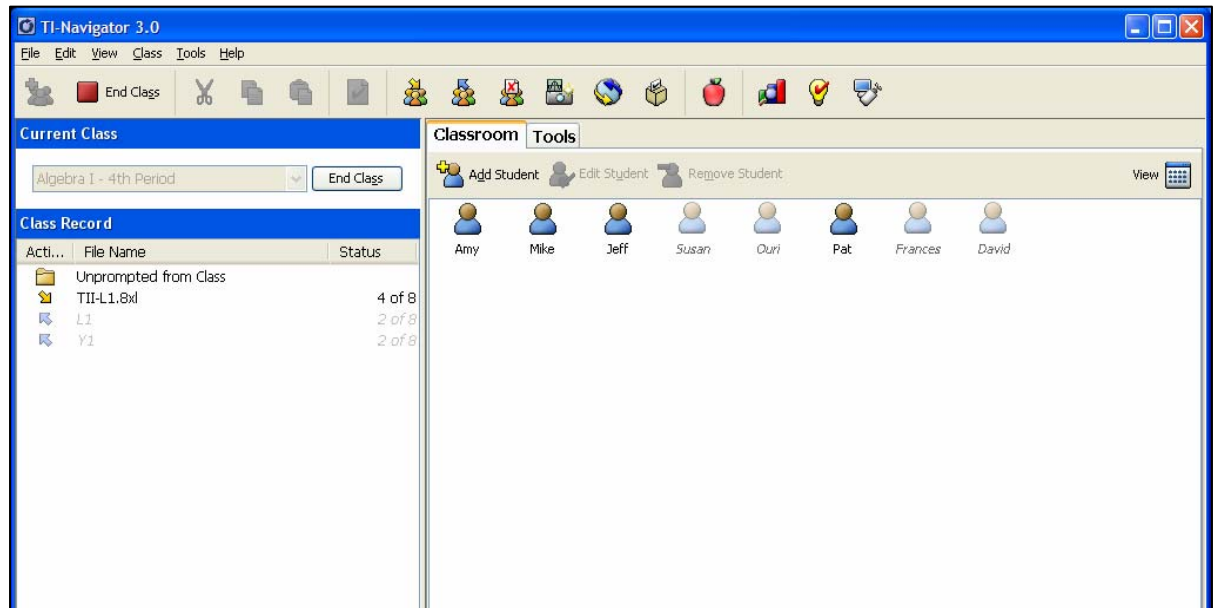

6. Open the Graph Window

Select the Graph Icon



The Graph and Functions dialog will open. Select **File > Export Equations/Functions > to Class...**

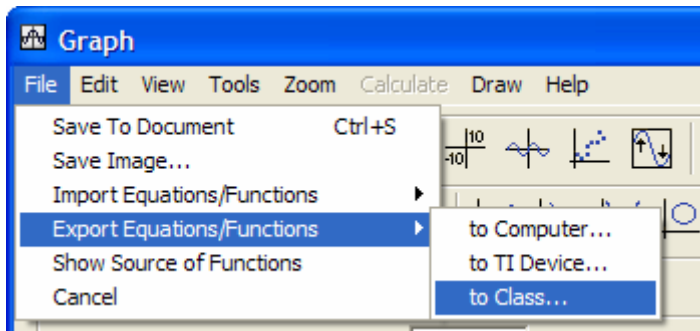

Review functions to be sent and select **Export**

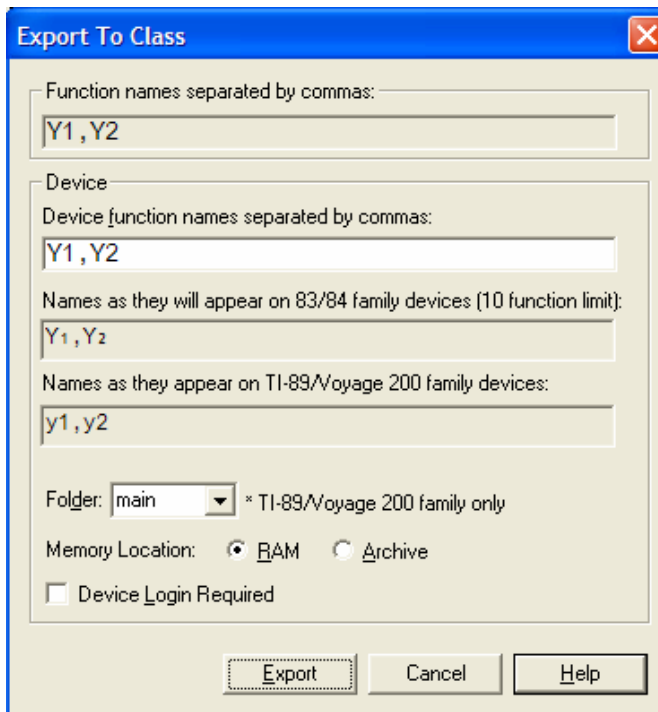

There will be a dialog about connecting to devices. Ignore this dialog and press OK.



TI-Navigator™ will display status of the file transfer to the students.

