





# Installing TI-Navigator™ Calculator Apps





## Overview

This tour details the installation of the calculator apps that are included with the TI-Navigator Software:

For the TI-83 Plus and TI-84 Plus Families

1.  navnet.8xk – The main calculator interface to the TI-Navigator™ system.
2.  algact.8xk – An essential component of the TI-Navigator system.
3.  navstk.8xk – An essential component of the TI-Navigator system.
4.  LearnChk.8xk – The LearningCheck™ network app.

For the TI-73 Explorer™

1.  navnet.7xk – The main calculator interface to the TI-Navigator™ system.
2.  algact.7xk – An essential component of the TI-Navigator system.
3.  navstk.7xk – An essential component of the TI-Navigator system.
4.  LearnChk.7xk – The LearningCheck™ network app.
5.  mgact.7xk – Required for Number Line and Visual Fractions activities

**Note:** Transferring the calculator OS is only available for the TI-73

## 1. Launch the TI-Navigator Software

Click **Start > Programs > TI Tools > TI-Navigator > TI-Navigator**.

The TI-Navigator computer home screen opens.

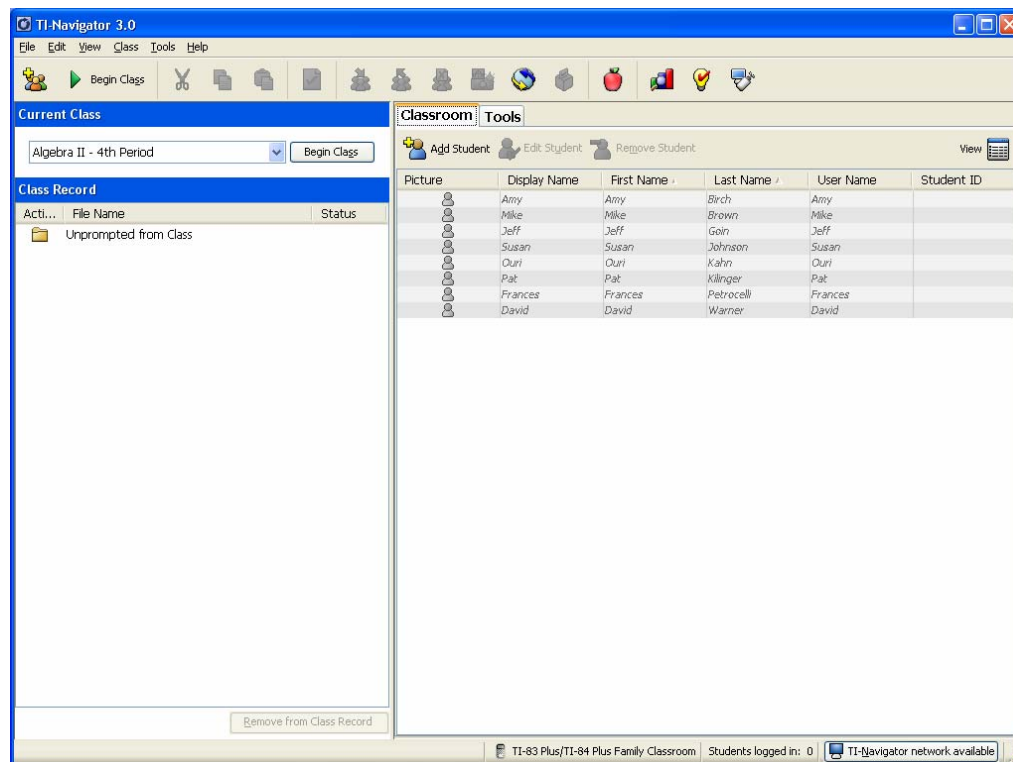

## 2. Open the Tools Tab and launch the App and OS Transfer tool

A. Click the **Tools** tab near the upper middle of the home screen.

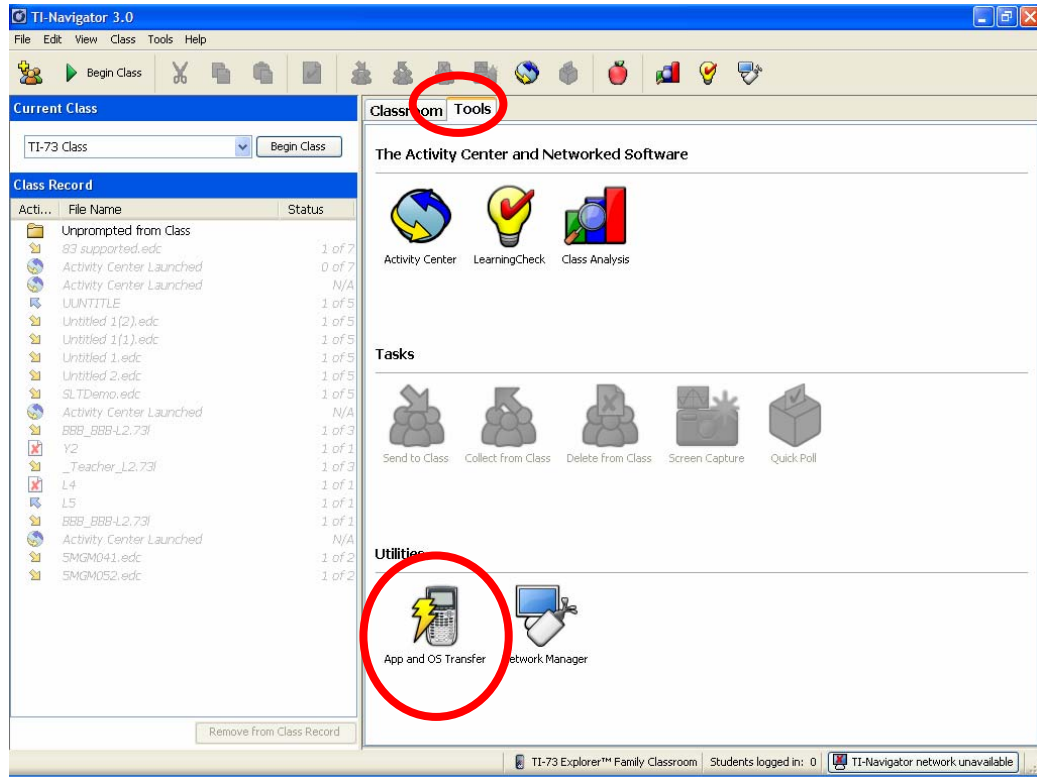

B. Click the **App and OS Transfer** tool.

Select the Class Type from the pull-down menu

If these 4 (or 5) apps are listed, continue to step 3.  
NOTE: The TI-73 will have 5 apps listed

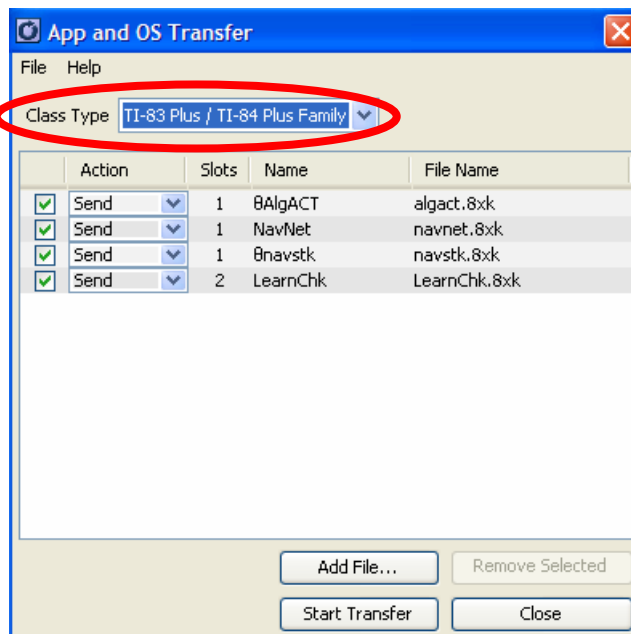

**Note:** The first time you run the **App and OS Transfer** tool, the 4 (or 5) apps that are included with TI-Navigator are automatically listed. If you do not see these apps listed, click the **Add File** button.

The Add File Dialog opens.

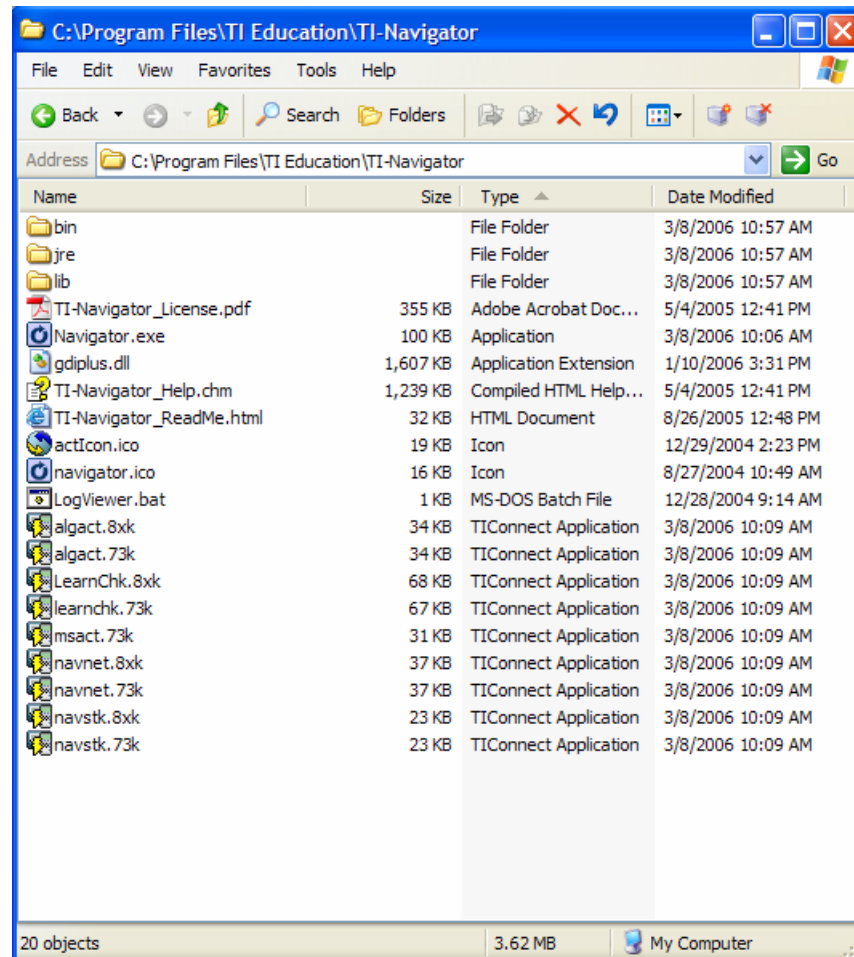

Browse to the TI-Navigator folder, press and hold the Shift key while clicking the four apps for the TI-83 Plus/TI-84 Plus or five apps for the TI-73 that are contained there (holding the Shift key allows multiple items to be selected), then click the **Add** button.

### 3. Start the transfer

A. Make sure that all calculators that you wish to use with the TI-Navigator network are connected to a hub or to a connected **USB Silver Edition cable**.

B. Click the **Start Transfer** button.

Select the apps to be sent or deleted using the Action pull-down menu.

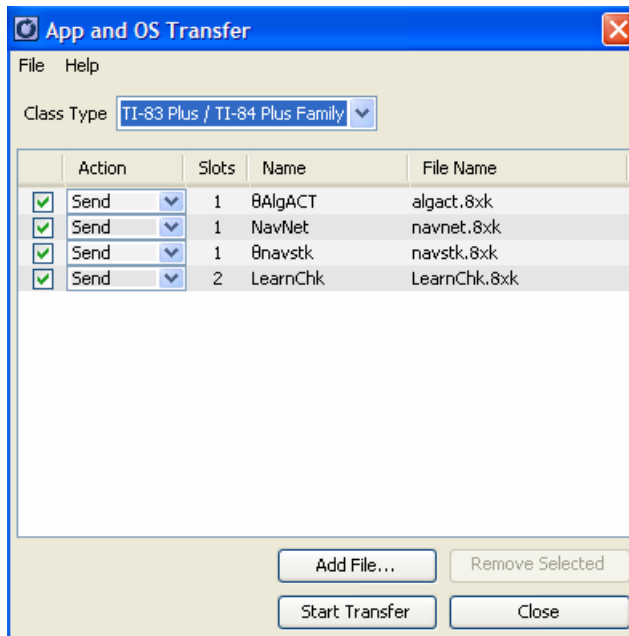

The Transfer Status window opens.

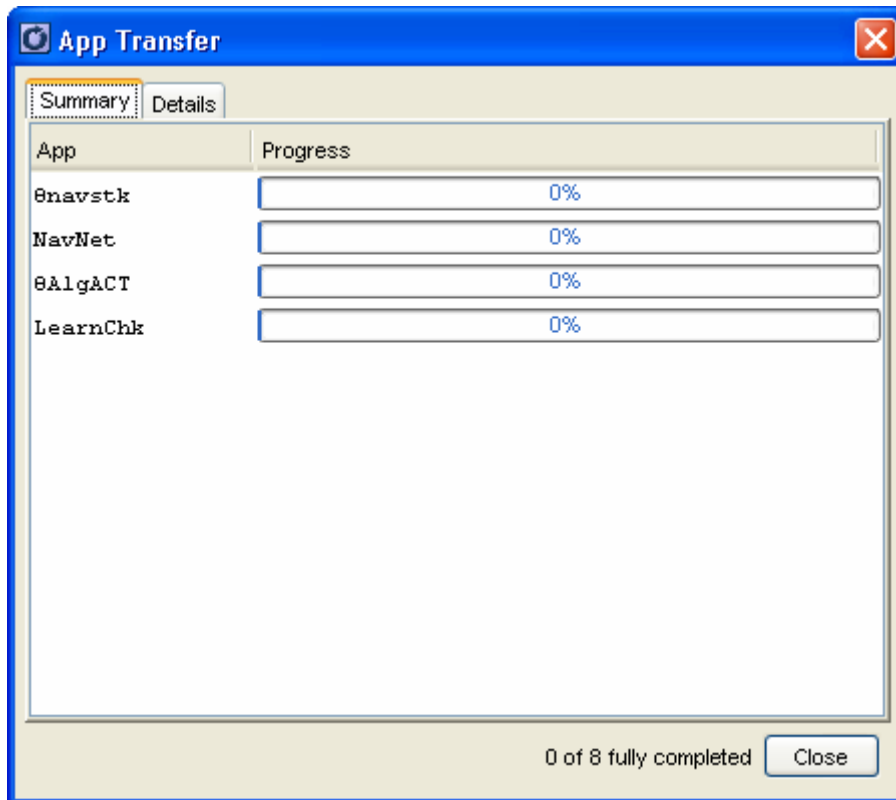

C. Click the Details tab to view the file transfer status for each connected calculator.

You should see your hubs and connected calculators listed here.

The screenshot shows the 'App Transfer' window with the 'Details' tab selected. The window displays a table with the following data:

App	Location	Progress
LearnChk	USB	Garbage Collecting...
NavNet	NavHub 21418/Port1	10%
NavNet	NavHub 24696/Port2	14%
NavNet	NavHub 21418/Port3	11%
NavNet	NavHub 24696/Port3	71%
NavNet	NavHub 21418/Port2	28%
NavNet	NavHub 24696/Port4	12%
NavNet	NavHub 21418/Port4	6%

At the bottom of the window, it indicates '0 of 8 fully completed' and has a 'Close' button.

D. When all files are done transferring, click the **Close** button.

These apps should be installed on each calculator (If using a TI-73, you should also see  $\theta$ msact):

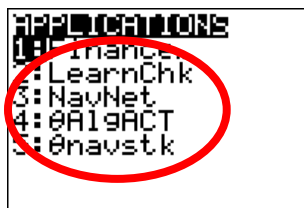

E. Click the **Close** button to exit the **App and OS Transfer** tool.