

Contributing Forms in Activity Center

Overview

This tour details the use of Lists in Activity Center, including:

1. Selecting Contributing Forms for Student Input
2. Configuration Options for Contributing Forms
3. Starting Form Activity
4. Viewing Form data

1. Launch the TI-Navigator Software

Click **Start > Programs > TI Tools > TI-Navigator > TI-Navigator™**.

The TI-Navigator computer home screen opens.

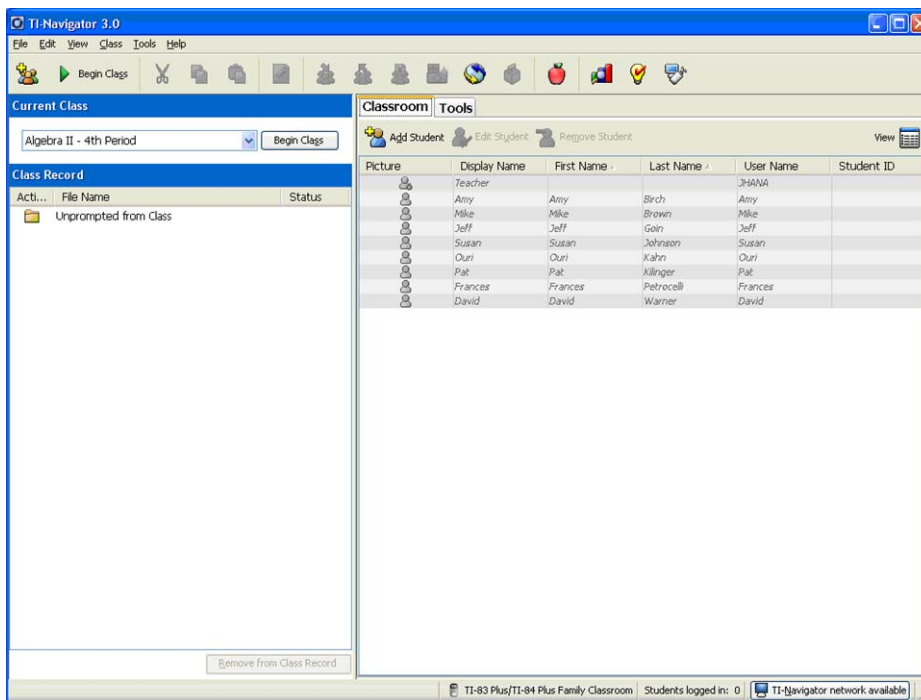

2. Start a Class

Ensure that your TI-Navigator network hardware is connected and powered and calculators containing the necessary apps are connected.

Choose a Class to begin in the **Current Class** selector and click **Begin Class**.

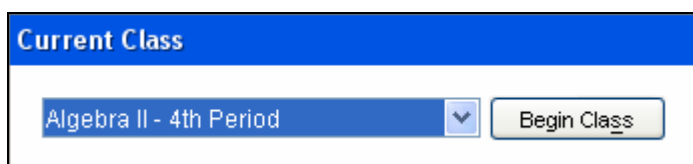

3. Open the Tools Tab and launch the Activity Center

A. Click the **Tools** tab near the upper middle of the home screen.

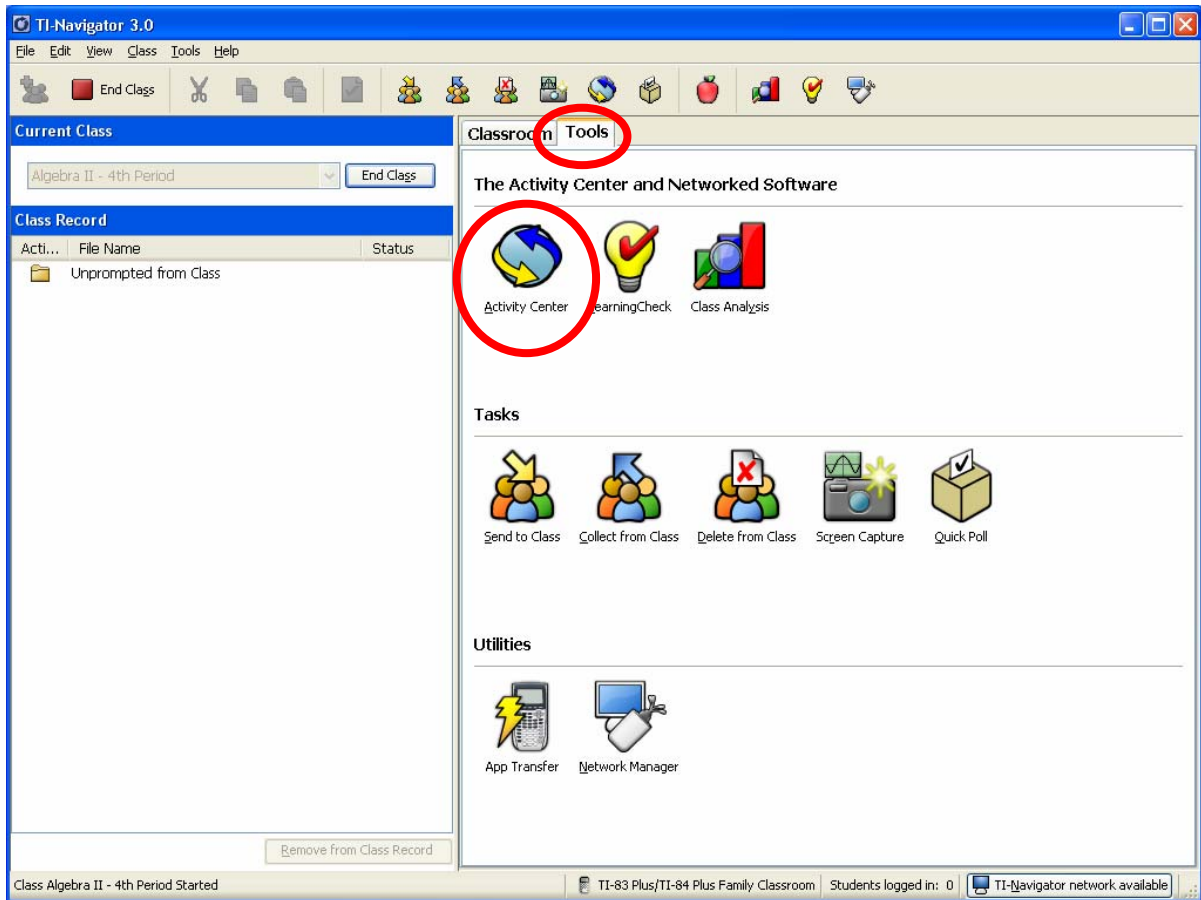

B. Click the **Activity Center** icon.

The **Activity Center** opens.

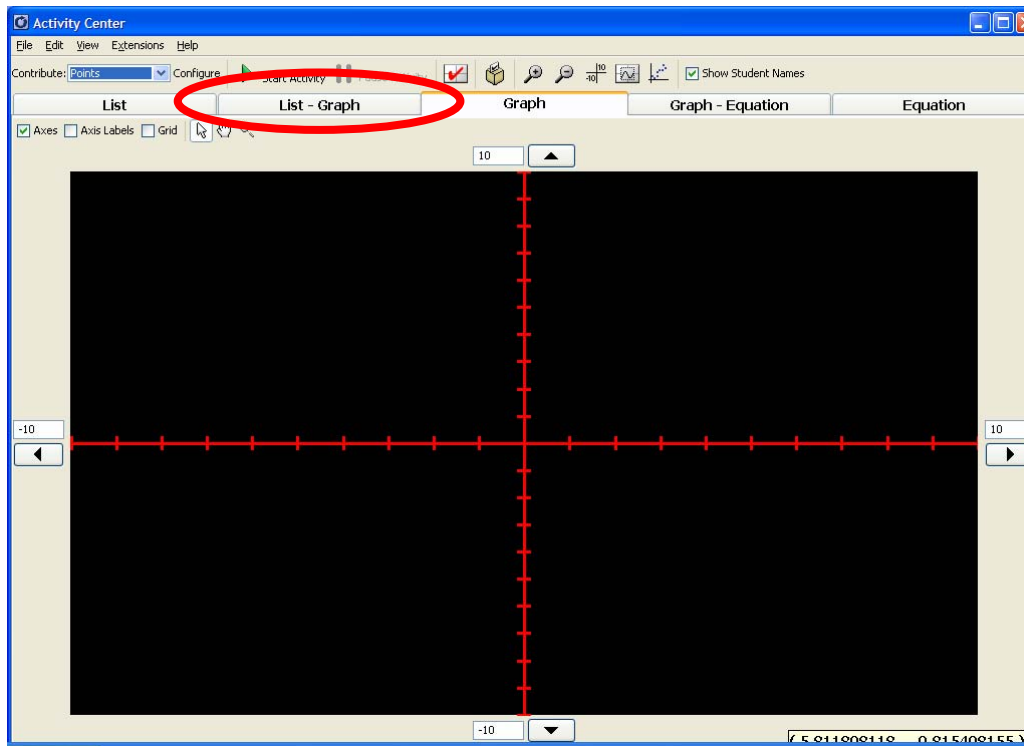

C. Click the **List – Graph** Tab.

4. Configure and start the **Contribute Lists Activity**.

A. Click **Lists** from the **Contribute** selector and click the **Configure** button.

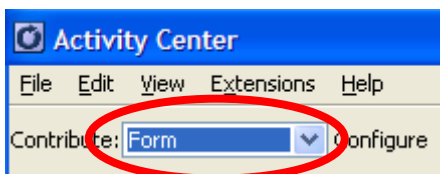

The **Configure Calculators for Activity** box opens.

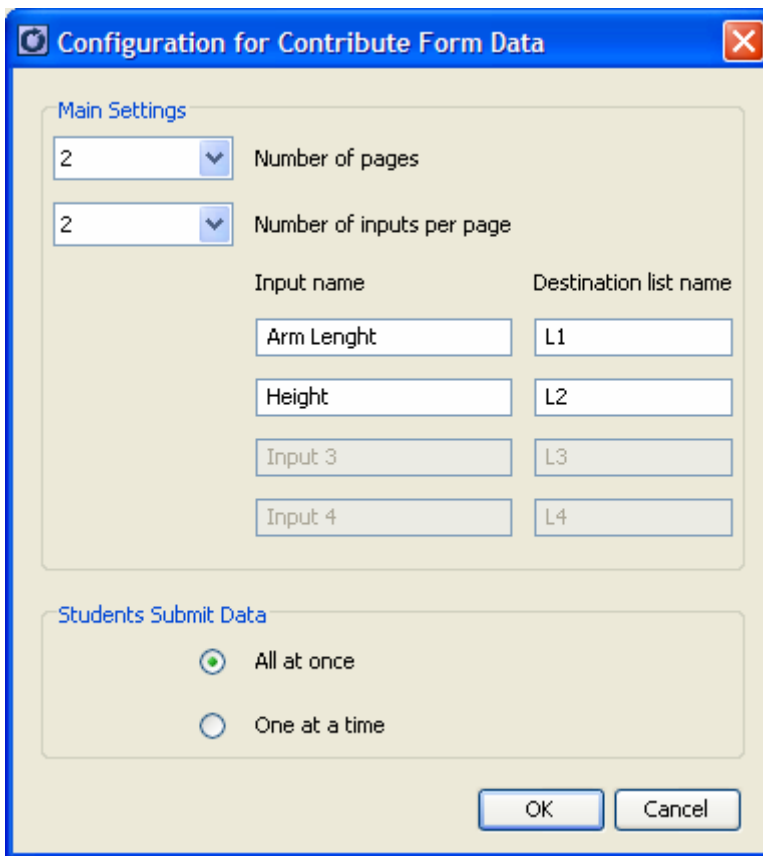

C. Enter arm length and height as the list names for this activity.

Click **OK**.

D. Select **Create New Lists**

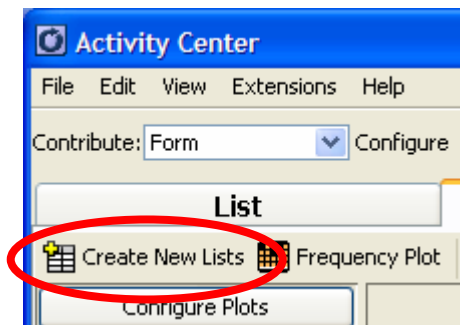

The Create new list dialog opens.

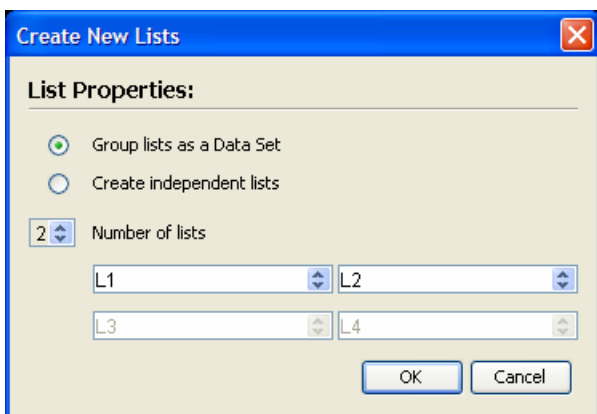

Select 2 lists (L1, L2) and click **OK**.

E. Configure Plots

Press the **Configure Plots** button to set up the graph.

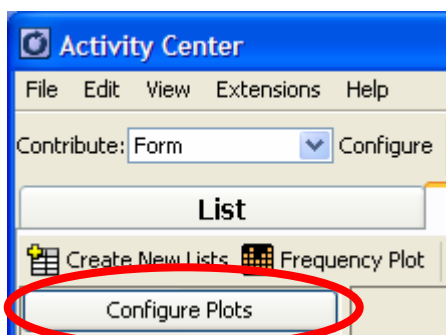

Select L1 for the **X-List** of **Plot 1** and L2 for the **Y-List**. This will plot the students entered values for Arm Length against their values for Height.

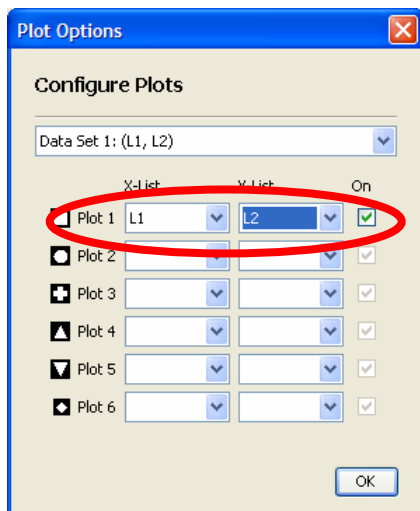

F. Click **Start Activity** to allow students to enter the **Activity Center** and begin contributing their data.

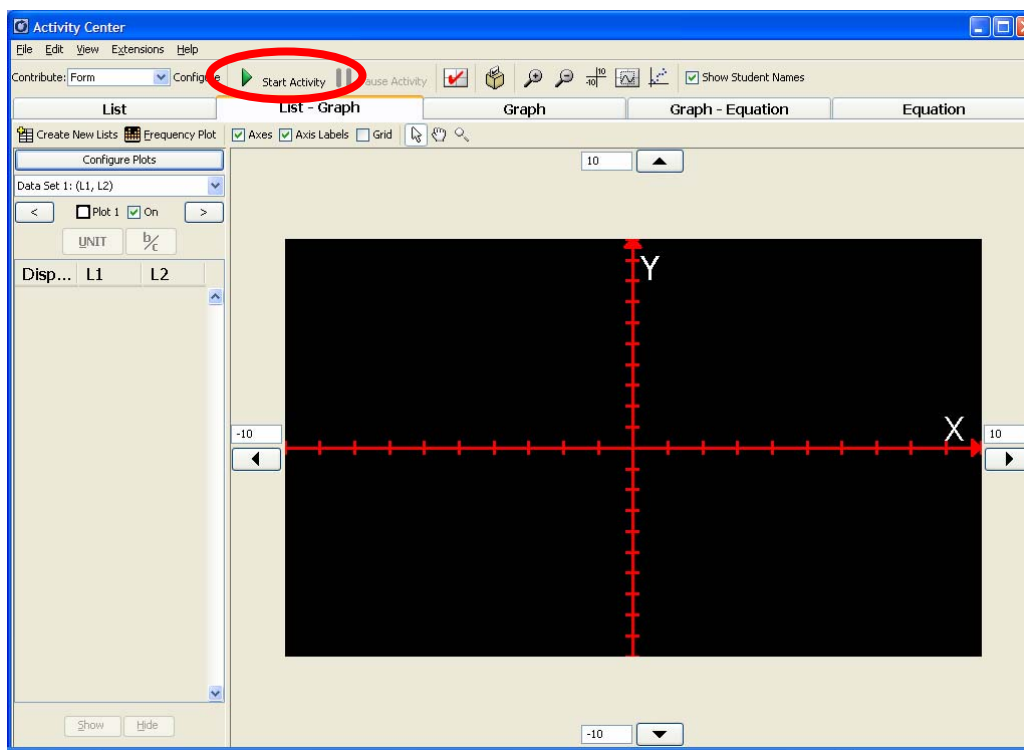

5. Have students login, enter the Activity Center and contribute data.

A. Students login and choose **ACTIVITY CENTER** from the **TI-NAVIGATOR HOME** screen.



Note: If you have not started the Activity, students will see the following screen.



The **Activity Center** will open.

B. Students enter their arm length and height. Once students have completed their first form they should select the **NEXT** key to enter their second form.

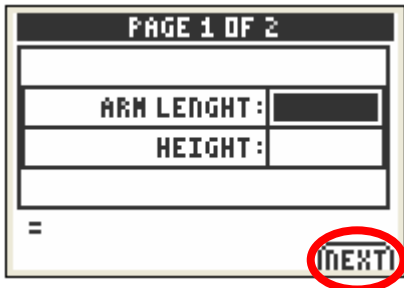

D. Students choose **Send** to send their data to the Activity Center on the teacher computer.

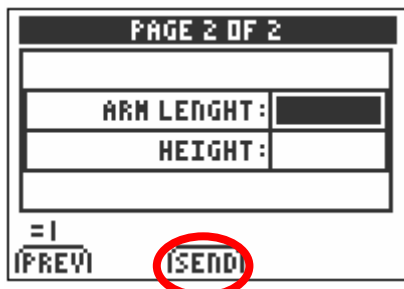

The data appears in the **List-Graph** view.

Click the **Show Student Names** option to display student names beside the data they have contributed.

Click the **Grid** option to display gridlines on the graph.

Disp...	L1	L2
Amy	28	70
Amy	26.25	62
Jeff	27.5	68
Jeff	27	65
Pat	28.5	75
Pat	26	60

