

# Collecting Equations Using TI InterActive!™

## Overview

This tour details collecting equations from class using TI InterActive!.

## 1. Launch the TI-Navigator Software

Click **Start > Programs > TI Tools > TI-Navigator > TI-Navigator**.

The TI-Navigator computer home screen opens.

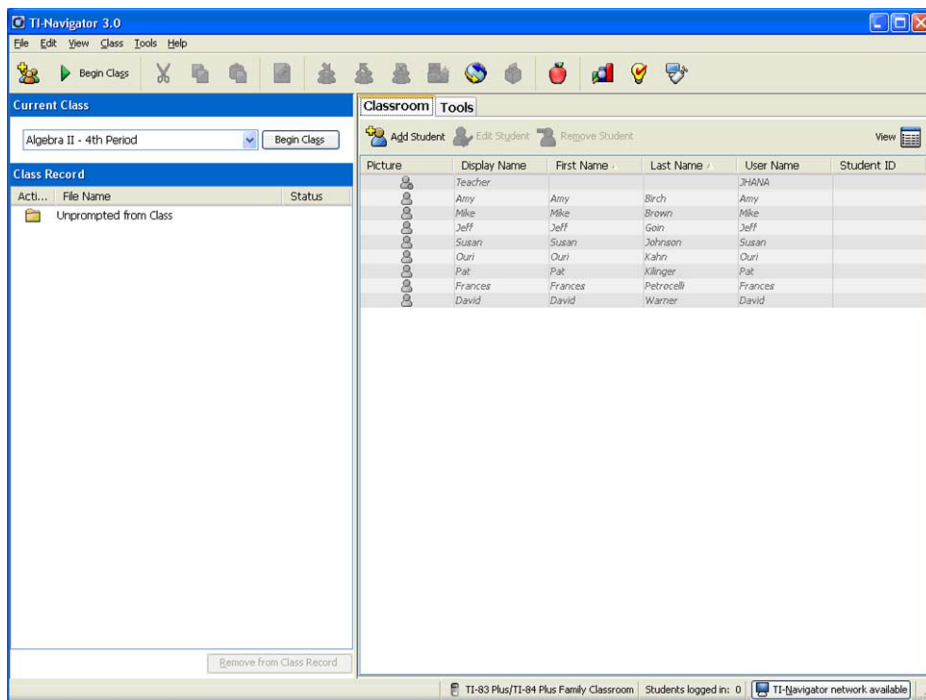

## 2. Start a Class

Assure that your TI-Navigator network hardware is connected and powered and calculators containing the necessary apps are connected.

Choose a Class to begin in the **Current Class** selector and click **Begin Class**.

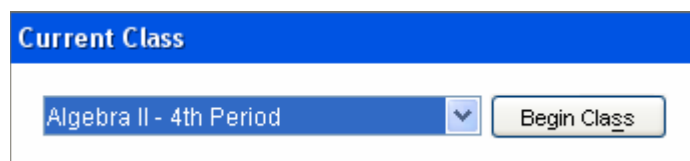

## 2. Student Enter Equations on their Device

Using the Y= functionality of the calculator have the students enter an equation for Y1.

Student inputs are shown using the screen capture functionality of TI-Navigator.

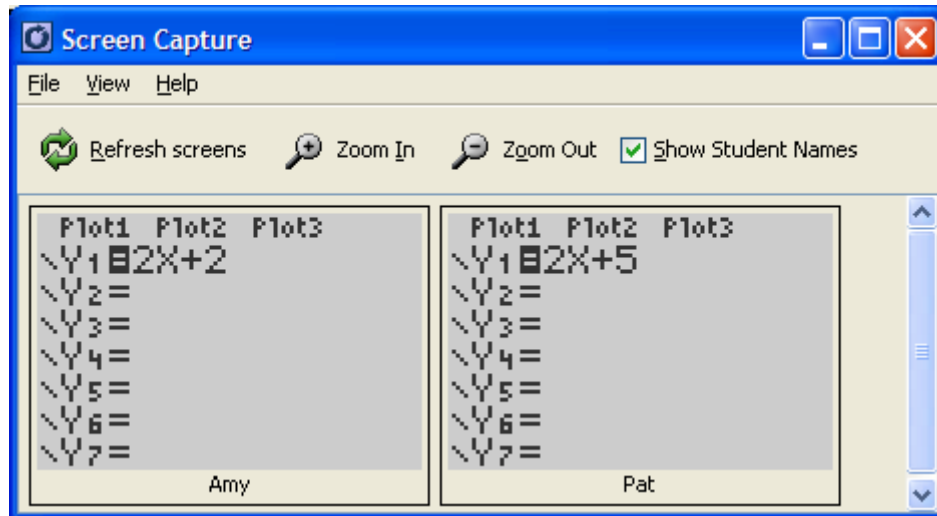

## 3. Launch the TI InterActive!™ software

Click **Start > Programs > TI InterActive! > TI InterActive!**

The TI InterActive! Software opens.

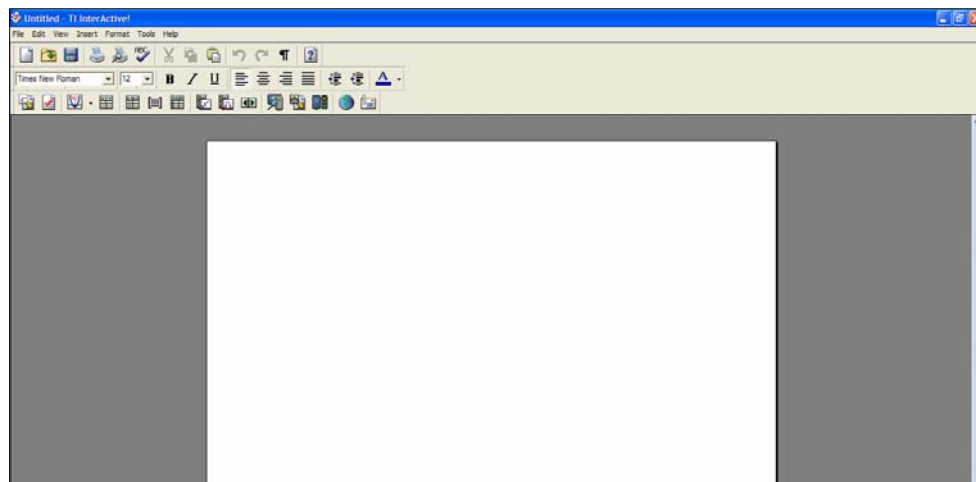

## 4. Open the Graph Window

Select the Graph Icon 

The Graph and Functions dialog will open

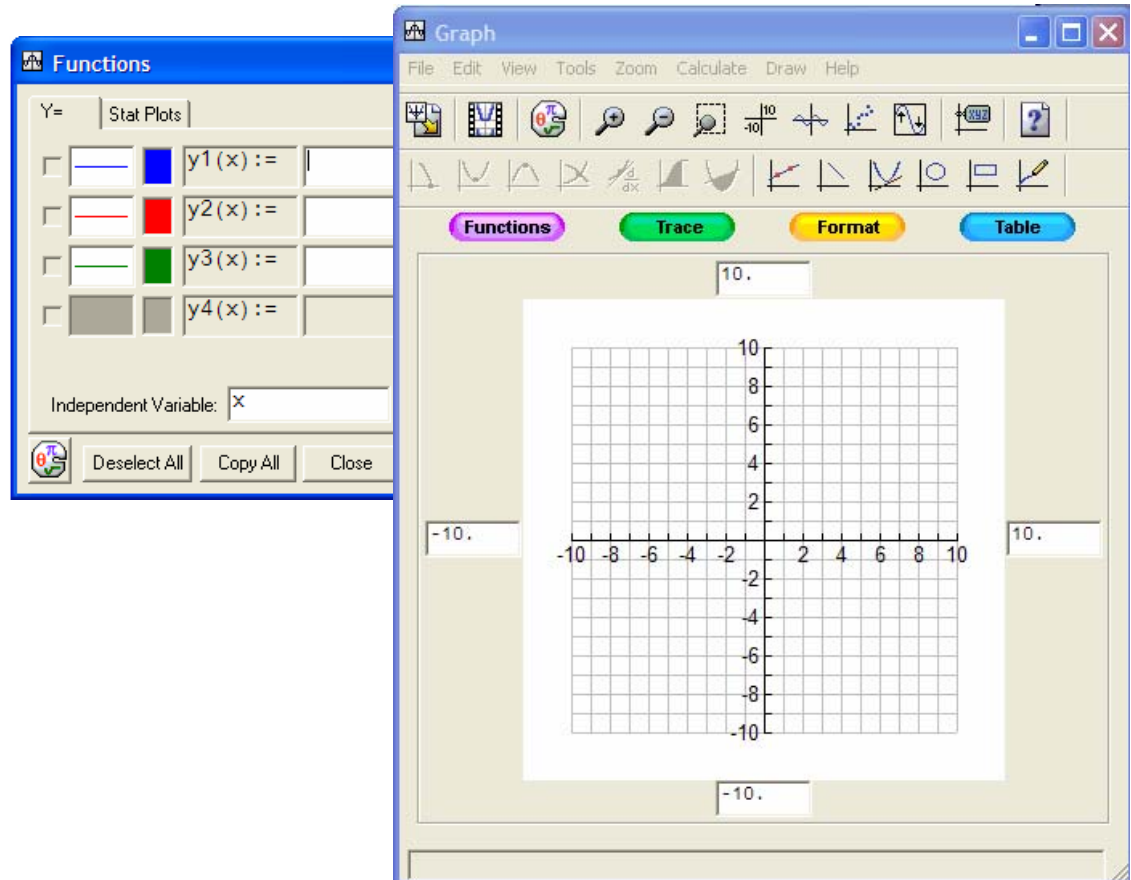

## 4. Select Equations to Collect

From the Graph Window select **File > Import Equations/Functions > from Class...**

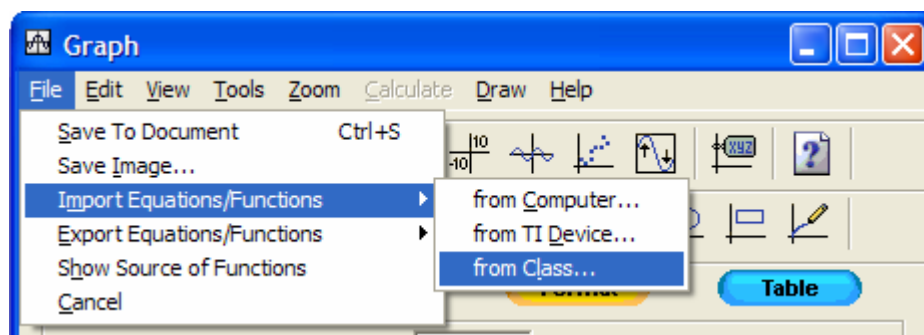

Select Equations to import and click **Import**.

The **Device Login Required** Check box, does not affect the import of the file. This box only applies to TI-Navigator 1.0 software.

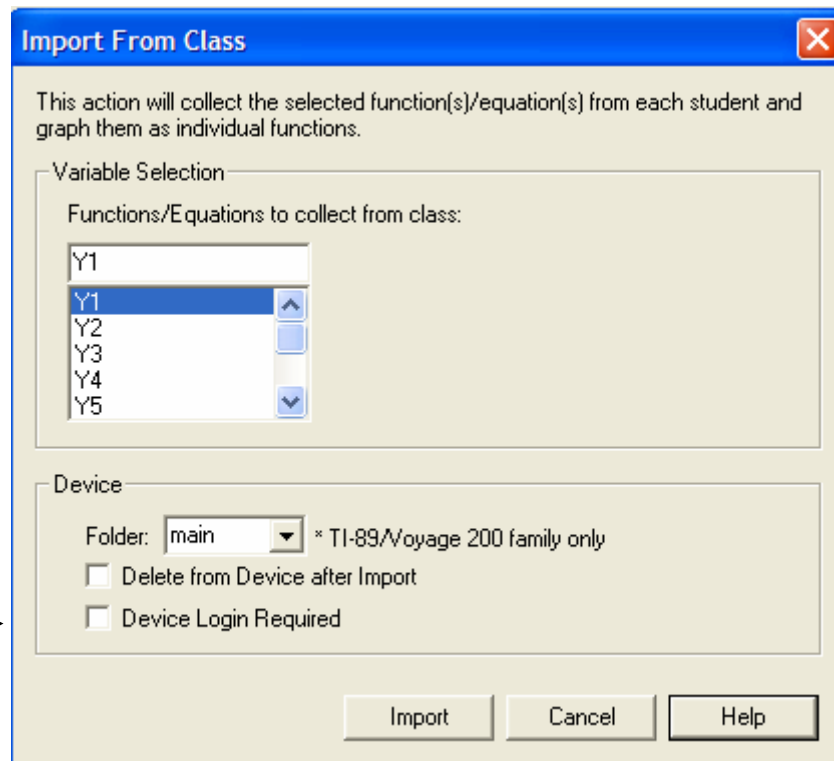

#### 4. Select Equations to Collect

The TI-Navigator™ **External Request** dialog box will open.

Click **OK**.

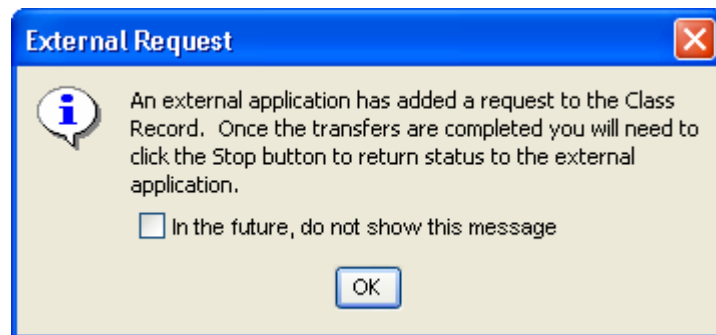

The **External Request** indicator will be displayed in the TI-Navigator home screen and the Collect Action will be displayed in the **Class Record**.

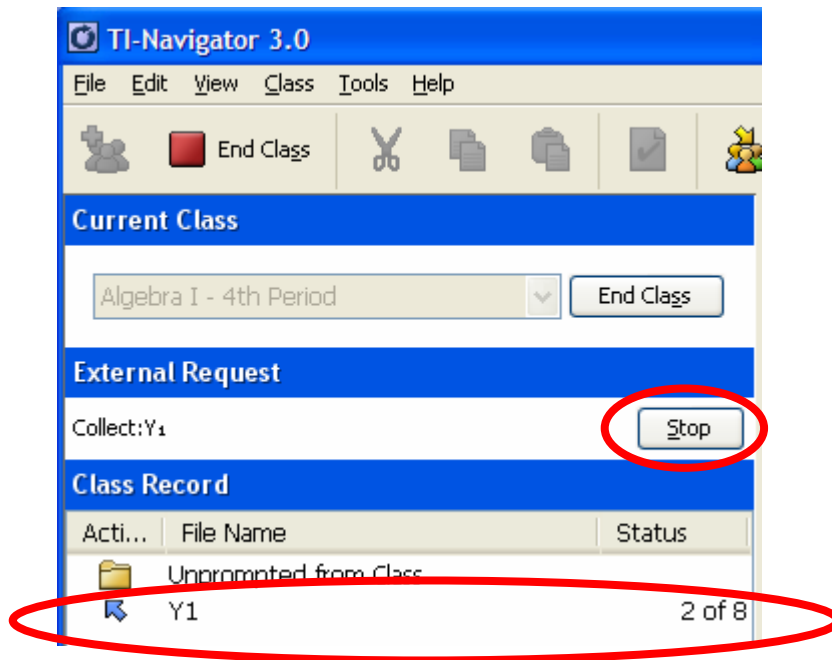

D. When the file has been collected from all of the students who are logged in, click the **Stop** button in **External Request**.

The collected equations will open in TI InterActive!.

